

ECPA

Educational Centre for Practical Anatomy

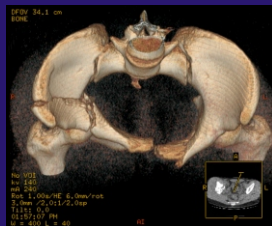

Educational Centre for Practical Anatomy

in cooperation
with



University Center for Surgical Anatomy
and

stryker®

organizes

Cadaver course

Approaches to the Pelvis, Acetabulum and Knee for ORIF

Prof. Dr. Alexander Woltmann

Prof. Dr. Christian Hierholzer, Dr. Alain Akiki

25.-26.9.2009

Location: Department of Anatomy, Faculty of Medicine
Masaryk University
Brno, Kamenice 3
Czech Republic

www.ecpa-cz.com

info@ecpa-cz.com



Educational Centre for Practical Anatomy

PROGRAM DAY 1 - 25th September 2009

08.30 *Welcome and introduction to the topic*

08.45 **Prof.Dr.Christian Hierholzer**

Anatomy and Radiology of the Pelvis and Acetabulum

09.15 **Prof.Dr.Alexander Woltmann**

Management and Indications for stabilisation of the pelvic ring

09.45 **Prof.Dr.Christian Hierholzer**

Management and Indications for stabilization of the acetabulum

10.15 *Coffee break*

Cadaver session 1: Prof.Dr.Alexander Woltmann & Prof.Dr.Christian Hierholzer

Symphysis and pubic ramus in supine position

10.30 Pfannenstiel approach and plating with Matta plates / Demonstration by trainers

11.00 Approach and plating - cadaver work by participants

12.30 *Lunch break*

Cadaver session 2: Prof.Dr.Alexander Woltmann & Prof.Dr.Christian Hierholzer

Anterior column and iliosacral joint in supine position

13.30 Ilioinguinal approach and plating with Matta plates / Demonstration by trainers

14.30 Approach and Plating - cadaver work by participants

15.15 *Coffee break*

15.30 Completion Ilioinguinal approach and plating with Matta plates - participants

16.30 External fixation and iliosacral screw / Demonstration by trainers

17.00 External fixation - cadaver work by participants

17.45 Case discussions

19.00 *End of Day 1*



Educational Centre for Practical Anatomy

PROGRAM DAY 2 - 26th September 2009

08.30 *Welcome*

Cadaver session 3: Prof.Dr.Alexander Woltmann & Prof.Dr.Christian Hierholzer

Posterior column in lateral decubitus position

08.45 Kocher Langenbeck approach and plating with Matta plates

/Demonstration by trainers

09.15 Approach and plating - cadaver work by participants

10.30 **Prof.Dr.Alexander Woltmann**

Distal femoral fractures - theoretical session

11.00 *Coffee break*

Cadaver session 4: Prof.Dr.Alexander Woltmann & Prof.Dr.Christian Hierholzer

11.15 Closed reduction, retrograde nailing and freehand locking /Demo by trainers

11.45 Open approach to intraarticular distal femur fractures by tuberositas osteotomy and retrograde nailing /Demo by trainers

12.15 Open approach to intraarticular distal femur fractures by tuberositas osteotomy and retrograde nailing cadaver work by participants

12.45 *Lunch break*

13.45 Open approach to intraarticular distal femur fractures by tuberositas osteotomy and retrograde nailing by participants / continued

Cadaver session 5: Dr. Alain Akiki

14.45 Approaches to the proximal Tibia

15.45 *Coffee break*

16.00 Reduction of the Tibial plateau

16.30 Axially stable fixation of proximal Tibia fractures

17.00 Additional medial fixation

17.15 Wrap up and summary

17.00 *End of the Course Program*

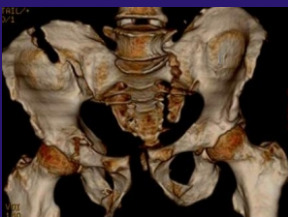
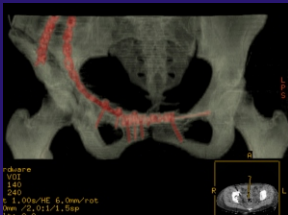

Chairman :

Prof. Dr. Alexander Woltmann
Murnau Klinik, Germany

Faculty:

Prof. Dr. Christian Hierholzer
Murnau Klinik, Germany

Dr. Alain Akiki
CHU, Lausanne, Switzerland



Organizational committee:

ECPA-CZ, o.p.s.

**Bratří Čapků 14
602 00 Brno
Czech Republik**

www.ecpa-cz.com
info@ecpa-cz.com
+420 777 050 151